

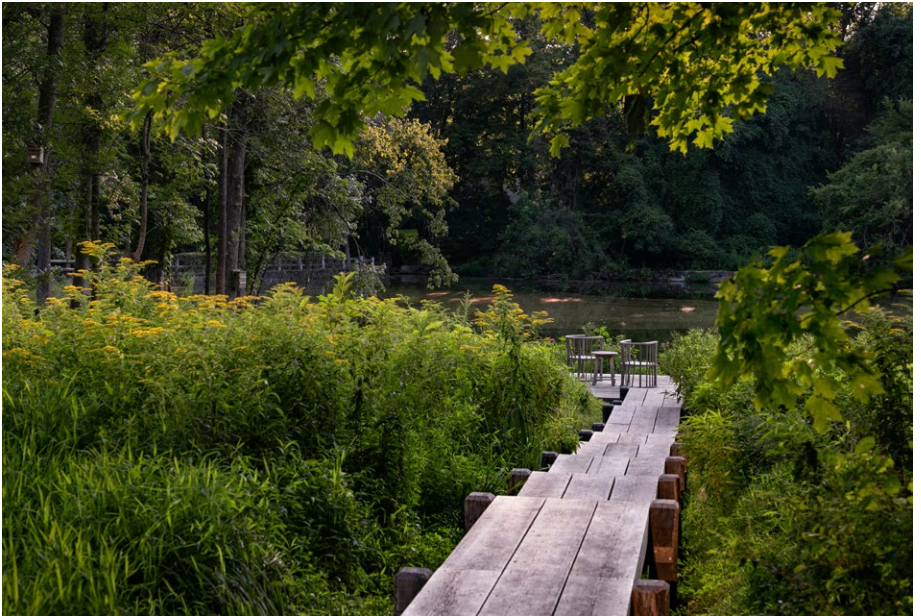

ASLA  
CONNECTICUT

# ASLA Connecticut Members

Updated: May 2026



[www.ctasla.org](http://www.ctasla.org)

Alphabetical Listing of CTASLA Members..... page 3  
 Licensure in Connecticut ..... 23  
 CTASLA 2025-2026 Executive Committee ..... 24  
 Frederick Law Olmsted: The Father of American Landscape Architecture..... 25  
 What Landscape Architects Do ..... 26

This booklet contains contact information of members of the Connecticut Chapter of the American Society of Landscape Architects and is intended as a resource guide for those seeking landscape architectural services. An asterisk (\*) next to a member’s name indicates that that individual is a Connecticut-licensed landscape architect. To verify a license you can check the State of Connecticut website at [www.elicense.ct.gov/Lookup/LicenseLookup.aspx](http://www.elicense.ct.gov/Lookup/LicenseLookup.aspx). (Note that some of our members are licensed in multiple states; please consult the appropriate state resource to verify licensure in other jurisdictions.) “(ST)” next to a member’s name indicates that person is a Student Member of ASLA.

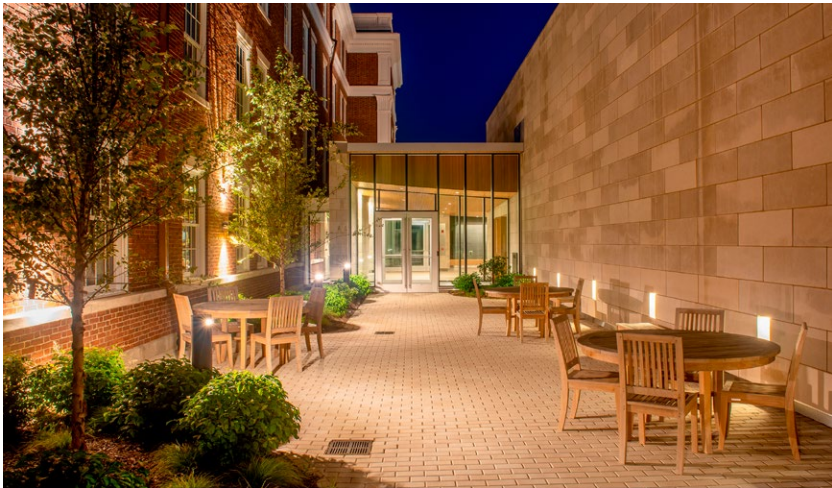

## To reach the Connecticut Chapter of ASLA

**Mailing address:** P.O. Box 209197  
 New Haven, CT 06520-9197

**Email:** [admin@ctasla.org](mailto:admin@ctasla.org)

**Internet:** [www.ctasla.org](http://www.ctasla.org)

To join ASLA, see [www.asla.org/Join.aspx](http://www.asla.org/Join.aspx)

**Abigail Adams \***

Principal  
A2 Land Consulting, PLLC  
30 Rocky Hill Road  
New Fairfield, CT 06812  
(845) 531-1504  
www.a2land.com

**Peter Alexander \***

Peter Alexander L.A.  
102 Sheephill Road  
Riverside, CT 06878  
(860) 869-8632

**Michael Amato (ST)**

79 Willowbrook Rd  
Cromwell, CT 06416  
(860) 538-9025

**Natasha Andjelic \***

Towers|Golde, LLC  
85 Willow Street  
New Haven, CT 06511  
(203) 773-1153  
www.towersgolde.com

**Moises Andrani de La Rosa**

Tenpenny Group LLC  
15 Washington Ave  
Seymour, CT 06483-3124  
(203) 900-4075  
www.tenpennygroup.com

**Kristen M. Andronowitz \***

Kristen M. Andronowitz, LLC  
24 East Avenue, PMB 192  
New Canaan, CT 06840  
(203) 966-5080

**Laurence C. Appleton**

Laurence Appleton, Landscape Architect  
795 Hoop Pole Road  
Guilford, CT 06437-1213  
(203) 457-1571

**Mieke Armstrong**

Mieke Armstrong, Landscape Designer  
P.O. Box 435  
Salisbury, CT 06068-0435  
(860) 435-9792

**Gwendolyn Ashbaugh \***

Ashbaugh Design Group  
3182 Rothsville Rd.  
Ephrata, PA 17522-9497  
(860) 712-7236

**Joseph J. Aveni \***

Langan  
555 Long Wharf Drive  
New Haven, CT 06511-6107  
(203) 562-5771  
www.langan.com

**Robert F. Avery, Jr. \***

J. P. Franzen Associates Architects, P.C.  
1506 Bay St.  
Fenwick Island, DE 19944-4504  
(203) 259-0529  
franzearchitects.com

**Jacqueline Aylward**

Brook Clark Landscape Architects  
75 Glen Road, Ste. 312  
Sandy Hook, CT 06482  
(203) 275-9255  
www.brookclark.com

**Gregory Baker (ST)**

186 Milton Ave.  
West Haven, CT 06516

**Tyler Ballo**

Artemis Landscape Architects, Inc.  
4 Washington Ave, 2nd Fl.  
Sandy Hook, CT 06482  
(203) 683-1808  
www.artemisla.com

**W. Phillips Barlow, LEED AP \***

P.O. Box 764  
Moodus, CT 06469  
(860) 256-4900

**Jeri D. Barrett \***

J.D. Barrett & Associates, LLC  
109 Sport Hill Road  
Easton, CT 06612  
(203) 372-5805  
www.jdbarrett.com

**Ely-Anna Becerril**

William Kenny Associates LLC  
1899 Bronson Rd  
Fairfield, CT 06824  
(203) 526-0216  
www.wkassociates.net

**Keith Bellizzi \***

72 Birchwood Road  
Seymour, CT 06483  
(860) 874-6875

**Larry A. Bibri (ST)**

36 Ladyslipper Ln.  
Glastonbury, CT 06033-1740  
(860) 985-6677

**Matthew Biron \***

Landscape Designer  
Hoffman Landscapes, Inc.  
647 Danbury Road  
Wilton, CT 06897-5002  
(203) 834-9656  
www.hoffmanlandscapes.com

**Scott F. Bishop \***

Bishop Land Design, LLC  
1354 Hancock St., Ste. 309  
Quincy, MA 02169  
(617) 302-3408  
www.bld.partners

**Mary Blackburn \***

Solli Engineering, LLC  
185 Russian Village Rd.  
Southbury, CT 06488  
(413) 244-2169  
www.solliengineering.com

**Anthony L. Bonagura**

STV Incorporated  
48 Redwood Drive  
Bethel, CT 06801  
(914) 428-0010  
www.stvinc.com

**Michael Bongiovanni \***

63 Coppermill Road  
Wethersfield, CT 06109  
(860) 563-4669

**Emily Bousaada-Hampton \***

Weston & Sampson  
120 Hebron Avenue, Fl. 2  
Glastonbury, CT 06033  
(860) 633-8341  
www.wseinc.com

**Yvonne Brandt**

James Doyle Design Associates, LLC  
125 Greenwich Ave.  
Greenwich, CT 06830-5527  
(203) 869-2900  
www.jdda.com

**Robert Brehm \***

Granoff Architects  
330 Railroad Avenue  
Greenwich, CT 06830  
(203) 625-9460  
www.granoffarchitects.com

**Allan E. Broadbent \***

P.O. Box 1680  
New Canaan, CT 06840  
(203) 962-4063  
www.broadbentdesignstudio.com

**John Broadbin**

Westport Public Works  
Engineering Division  
110 Myrtle Avenue  
Westport, CT 06880  
(203) 341-1126  
www.westportct.gov

**Cheryl Brown \***

James Doyle Design Associates, LLC  
125 Greenwich Avenue  
Greenwich, CT 06830-5527  
(203) 869-2900  
www.jdda.com

**Macey Burns (ST)**

200 Three Mile Rd.  
Glastonbury, CT 06033-3835  
(860) 917-7358

**Renée Byers \***

Renée Byers, Landscape Architect, P.C.  
33 East Elm St.  
Greenwich, CT 06830  
(203) 489-0800  
www.reneebyers.com

**Allison Cassella**

Langan  
555 Long Wharf Dr  
New Haven, CT 06511  
(860) 784-3043  
www.langan.com

**Juan Castellanos**

James Doyle Design Associates, LLC  
125 Greenwich Avenue  
Greenwich, CT 06830  
(203) 869-2900  
www.jdda.com

**Paola A. Luna Castro (ST)**

70 McKinley Avenue, Apt. A12  
Bridgeport, CT 06606

**Laura Catuccio (ST)**

75 Cardinal Circle  
Trumbull, CT 06611-3216  
(203) 400-3817

**Michelle Cavalieri**

12 Camelot Drive E1  
Norwalk, CT 06850

**Mary Cavazos \***

Mark P. Finlay Architects, AIA  
96 Old Post Rd Ste. 200  
Southport, CT 06890  
(203) 254-2388  
www.markfinlay.com

**Michael A. Cegan \***

Richter & Cegan Inc.  
P.O. Box 567  
Avon Park North, 8B Canal Court  
Avon, CT 06001  
(860) 678-0669  
www.richtercegan.com

**Dominick Celtruda \***

BL Companies  
100 Constitution Plaza, 10th Fl.  
Hartford, CT 06103  
(860) 630-1406  
www.blcompanies.com

**Tracy L. Chalifoux \***

Tracy Chalifoux, LLC  
7 King Street  
Danbury, CT 06811  
(845) 364-1360

**George E. Chasse \***

Environmental Planning Services  
18 Morgan Street  
Lenox, MA 01240  
(413) 298-3362

**Eva I. Chiamulera \***

Austin Ganim Landscape Design LLC  
86 Brookfield Ave  
Fairfield, CT 06825  
(203) 333-2003  
www.austinganimlandscapepedesign.com

**Robert Clapper**

3442 Congress Street  
Montrose, CO 81401

**Brook Clark \***

Brook Clark Landscape Architects, LLC  
75 Glen Road, Ste. 312  
Sandy Hook, CT 06482  
(203) 275-9255  
www.brookclark.com

**Douglas N. Clark \***

Janice Parker Landscape Architects  
72 Langstroth Drive  
Ridgefield, CT 06877  
(203) 340-2824  
www.janiceparker.com

**Wayne A. Clarke \***

Wayne Clarke Landscape Architecture  
12 Blackall Rd. #2  
Milford, CT 06460-8065  
(203) 273-6704  
www.wc-la.com

**Susan Cohen, FASLA \***

Landscape Architect  
Susan Cohen Landscape Architect  
7 Perkely La  
Riverside, CT 06878  
(203) 554-7536  
www.susancohenlandscapearchitect.com



**Brianna Collazo (ST)**

61 Westerly Terrace  
East Hartford CT, 06118

**Nette Compton \***

Mill River Park Collaborative  
27 Harmon Street  
Hamden, CT 06517-1819  
www.millriverpark.org

**John Conte \***

Conte & Conte, LLC  
28 Langhorne Lane  
Greenwich, CT 06831  
(203) 869-1400  
www.conteandconte.com

**Brian Cossari \***

Director & Landscape Architect  
Kent Greenhouse  
P.O. Box 128  
30 South Main Street  
Kent, CT 06757  
(203) 943-9494  
www.kentgreenhouse.com

**Karen Cowperthwaite \***

Cowperthwaite and Company Landscape  
Architecture LLC  
9 Wakeman Hill Rd.  
Sherman, CT 06784  
(860) 799-7485  
www.cowperthwaitela.com

**Kathleen Cropley (ST)**

29 Breakneck Rd  
Sturbridge, MA 01566-1131  
(774) 200-4943

**Thomas J. Cross \***

Wesley Stout Associates, LLC  
96 Main St  
New Canaan, CT 06840-4738  
(203) 966-3100  
www.wesleystout.com

**Veronica Palma Cuapio (ST)**

19 Crest Ave  
East Haven, CT 06513-1829

**John W. Cunningham**

President  
TEC Landscape Design, Inc.  
P.O. Box 562  
62 Wall Street  
Madison, CT 06443-3110  
(203) 245-4295

**Ian P. Dann \***

Campus Landscape Architect  
University of Connecticut  
186 Route 6  
Columbia, CT 06237-1122  
(860) 486-6503  
www.uconn.edu

**Katherine Day**

Bohler  
65 LaSalle Road, Suite 401  
West Hartford, CT 06107  
(860) 849-4459  
www.bohlerengineering.com

**Debra De Vries-Dalton, LEED AP**

188 Woodhaven Road  
Glastonbury, CT 06033-1843  
(860) 539-4214  
www.nativelandscapedesigns.com

**Ryan C. Deane \***

Alfred Benesch & Company  
120 Hebron Ave floor 2  
Glastonbury, CT 06033  
web.benesch.com

**Julia D'Angelo**

Gordon US  
211 Chamberlain St.  
Torrington, CT 06790-3458

**Dickson F. DeMarche, FASLA**

The Laurel Rock Company  
969 Danbury Road  
Wilton, CT 06897  
(203) 948-6327  
[www.laurelrock.com](http://www.laurelrock.com)



**James Doyle**

James Doyle Design Associates  
125 Greenwich Ave.  
Greenwich, CT 06830  
(203) 869-2900  
[www.jdda.com](http://www.jdda.com)

**Jill Desimini \***

Assoc. Professor of Landscape Architecture  
University of Connecticut  
1376 Storrs Rd., Unit 4067  
Storrs, CT 06269-4067  
(860) 486-3436  
<https://psla.uconn.edu>

**Diane M. Devore \***

Devore Associates, LLC  
2557 Burr Street  
Fairfield, CT 06824  
(203) 256-8950  
[www.devoreassoc.com](http://www.devoreassoc.com)

**Jane L. Didona \***

Didona Associates Landscape Architects  
70 North St., Ste. 304  
Danbury, CT 06810  
(203) 778-1840  
[www.didonaassociates.com](http://www.didonaassociates.com)

**Michael Doherty \***

SLR International Corp.  
195 Church St., 7th Fl.  
New Haven, CT 06510  
(203) 271-1773  
[www.slrconsulting.com](http://www.slrconsulting.com)

**Robert W. Donald**

12 Binney Road  
Old Lyme, CT 06371  
(860) 677-2301

**David D'Onofrio (ST)**

199 White Hollow Rd  
Northford, CT 06472

**LillyBelle Doyle (ST)**

46 Tashua Lane  
Trumbull CT, 06611

**Sachin Dubey (ST)**

215 Glenbrook Rd Unit 4148  
Storrs, CT 06269-4148  
(847) 542-0166

**Anja Duffy \***

GZA GeoEnvironmental  
1350 Main St., Ste. 1400  
Springfield, MA 01103-1667  
[www.gza.com](http://www.gza.com)

**Alice E. Eckerson \***

Eckerson Design Associates, LLC  
21 Ann St., Unit AC-1  
South Norwalk, CT 06854  
(203) 212-3679  
[www.eckersondesignassociates.com](http://www.eckersondesignassociates.com)

**Bruce G. Eckerson \***

Eckerson Design Associates, LLC  
21 Ann St., Unit AC-1  
South Norwalk, CT 06854  
(203) 212-3679  
[www.eckersondesignassociates.com](http://www.eckersondesignassociates.com)

**Joshua P. Egnatz \***

Richter & Cegan Inc.  
P.O. Box 567  
Avon Park North, 8B Canal Court  
Avon, CT 06001  
(860) 678-0669  
[www.richtercegan.com](http://www.richtercegan.com)

**Alisa Elfman \***

The S/L/A/M Collaborative  
80 Glastonbury Blvd.  
Glastonbury, CT 06033  
(860) 657-8077  
[www.slamcoll.com](http://www.slamcoll.com)

**Andrew Elmer (ST)**

124 Berner Terrace  
Milford CT, 06460-6757

**Thomas J. Elmore, LEED AP \***

Elmore Design Collaborative, Inc.  
615 Mather Street  
Suffield, CT 06078  
(860) 254-5498  
www.elmore-design.com

**Roger Engle \***

113 Signal Hill Road  
Madison, CT 06443  
(203) 333-2003

**Matthew Enright (ST)**

19 Birch Meadow Ln  
Willington CT, 06279-1943

**Silvia F. Erskine \***

Erskine Associates LLC  
P.O. Box 44  
Redding Ridge, CT 06876  
(203) 762-9017  
www.erskineassoc.com

**Travis Ewen \***

Stantec Consulting  
55 Church St., Ste. 601  
New Haven, CT 06510-3014  
(203) 495-1645  
www.stantec.com

**Ellen H. Fallon-Senechal \***

The S/L/A/M Collaborative  
80 Glastonbury Blvd.  
Glastonbury, CT 06033  
(860) 659-1010  
www.slamcoll.com

**Gerald Farro (ST)**

12 Forestwood Drive  
Stamford, CT 06903  
(203) 962-1267

**Shufan Feng**

James Doyle Design Associates  
125 Greenwich Ave.  
Greenwich, CT 06830-5527  
www.jdda.com

**Nadia Ferrer (ST)**

40 Austin St  
New Haven CT, 06515

**Susan Fiedler \***

CT Dept. of Transportation  
2800 Berlin Turnpike  
Newington, CT 06111-4113  
(860) 594-2086  
portal.ct.gov/dot

**Bill Finch, Hon. ASLA**

271 Fairfield Ave.  
Bridgeport, CT 06604  
(203) 576-7201

**Nola Foote (ST)**

244 Garrigus Hall  
Storrs, CT 06269-0001  
(216) 315-8318

**Chad Frost \***

Kent & Frost Landscape Architecture  
1 High Street  
Mystic, CT 06355  
(860) 572-0784  
www.kentfrost.com

**Louis C. Fusco, FASLA \***

Louis C. Fusco Landscape Architects  
P.O. Box 362  
Pound Ridge, NY 10576-0362  
(914) 764-9123  
www.louisfusco.com



**Paul Fusco \***

Louis C. Fusco Landscape Architects  
P.O. Box 362  
Pound Ridge, NY 10576-0362  
(914) 764-9123  
www.louisfusco.com

**Kristina Gates \***

Southport Design Works, LLC  
37 Verna Field Road  
Fairfield, CT 06824  
(203) 913-1867  
www.southportdesignworks.com

**Jeffrey A. Gebrian**

56 Sunrise Hill Drive  
West Hartford, CT 06107  
(860) 751-9807

**Kins Gigi (ST)**

17 Slumber Corners  
Weston, CT 06883  
(312) 925-1995

**Robert J. Golde, FASLA \***

Towers|Golde, LLC  
85 Willow Street  
New Haven, CT 06511  
(203) 773-1153  
www.towersgolde.com



**Francisco Gomes, AICP**

FHI Studio  
127 Beacon Street  
Hartford, CT 06105  
(860) 256-4916  
www.fhistudio.com

**Jeffrey N. Gordon \***

President  
Codespoti & Associates, P.C.  
263 Boston Post Rd., Ste. 5  
Orange, CT 06477  
(203) 799-1400  
www.codespoti.net

**Earl J. Goven \***

Principal  
Blades & Goven, LLC  
79 Fairland Drive  
Fairfield, CT 06825  
(203) 254-8530  
www.bladesandgoven.com

**Daniel Granniss, LEED AP \***

Associate Principal  
The S/L/A/M Collaborative  
80 Glastonbury Blvd.  
Glastonbury, CT 06033  
(860) 659-1010  
www.slamcoll.com

**Sarah Green (ST)**

203 Wildflower Lane  
Fairfield, CT 06824  
(203) 913-0829

**Meg Griscom \***

Reed Hilderbrand LLC  
33 Whitney Ave, Fl 3  
New Haven, CT 06510-1222  
(617) 767-5122  
www.reedhilderbrand.com

**Meena Groshart (ST)**

24 Midwood Rd.  
Branford, CT 06405-4852  
(203) 599-5599

**Emily H. Guertin \***

Associate  
Gregory Lombardi Design  
187 Oxford Street  
Hartford, CT 06105  
(860) 436-9818  
www.lombardidesign.com

**Gary J. Guimond, LEED AP \***

Principal  
Richter & Cegan Inc.  
P.O. Box 567  
Avon Park North, 8B Canal Court  
Avon, CT 06001  
(860) 678-0669  
www.richtercegan.com

**Nan Guo**

Reed Hilderbrand LLC  
33 Whitney Ave, Fl 3  
New Haven, CT 06510-1222  
(617) 972-7969  
www.reedhilderbrand.com

**Terri-Ann P. Hahn \***

LADA, P.C.  
104 West Street  
Simsbury, CT 06070  
(860) 651-4971  
www.ladapc.net

**Heidi Berg Hajna \***

50 Walnut Ln  
Wallingford, CT 06492-3830  
(203) 641-8575

**Stephen Neil Hamson \***

Hamson Associates, LLC  
551 Hoyt Street  
Darien, CT 06820  
(203) 322-5345

**Jeremiah Hancock**

Associate Principal/Studio Director  
HLW  
700 Canal St.  
Stamford, CT 06902-5921  
(212) 353-4752  
www.hlw.com

**Daniel Hand (ST)**

169 Carter Lane  
Southington, CT 06489-3608

**John J. Harakal**

John J. Harakal & Associates  
561 High Ridge Road  
Stamford, CT 06905  
(203) 968-0716

**Robert W. Hard**

4 Easterly Farms Rd.  
Madison, CT 06443

**Heather Harris \***

Stimson Studio  
447 Winthrop Rd.  
Deep River CT 06417-1548  
(860) 227-1728  
www.stimsonstudio.com

**Jesse Harris \***

BSC Group  
300 Winding Brook Drive  
Glastonbury, CT 06033  
(860) 652-8227  
www.bscgroup.com

**Nia Harris (ST)**

5604 Main Street  
Trumbull, CT 06611

**Anne K. Hartjen \***

Senior Project Manager  
New Haven City Plan Department  
165 Church Street  
New Haven, CT 06510  
(203) 946-6383  
www.newhavenct.gov

**Alexander Heald**

73589 Desert Trail Drive  
Twentynine Palms, CA 92277-2220

**Gwen Heerschap \***

Wolf Tree Landscape Architecture LLC  
28 Main St., Ste. 5  
Essex, CT 06426  
(860) 383-5778  
www.wolftreela.com

**Elizabeth Hendrickson \***

Werner Hendrickson Landscape Architecture  
2437 Bedford St., Unit H1  
Stamford CT 06905-3926  
(908) 208-5530  
www.wernerhendrickson.com

**Kathryn Herman**

Principal  
Kathryn Herman Design, LLC  
215 Elm Street  
New Canaan, CT 06840  
(203) 442-5826  
www.kathrynhermandesign.com

**Donald Hettrick \***

Linden Landscape Architects, LLC  
39 Parkview Drive  
Wethersfield, CT 06109  
(860) 712-7271  
www.llact.com

**William Hibbs**

Oliver Design Associates  
1159 Bronson Road  
Fairfield, CT 06824  
(203) 254-2303  
www.olivernurseries.com

**Henri Hillmann**

Romex North America  
55 Greenwood Ave  
Bethel, CT 06801  
www.romexhardscapes.com

**Ellen P. Hines \***

Hines & Associates  
115 Plumtrees Road  
Bethel, CT 06801  
(203) 744-1478

**Tracy Hudak \***

11 Rita Rd.  
Ridgefield, CT 06877-2221

**Michael A. Hunton \***

Langan  
100 Cambridge St., Ste. 1310  
Boston, MA 02114  
(978) 471-2974  
www.langan.com

**Tagreed Hussein (ST)**

53 Lucy Circle  
Wallingford CT, 06492

**Scott Spencer Jackson**

114 Fort Hale Rd  
New Haven, CT 06512-3603  
(415) 637-6669

**Katherine Jacobs \***

Fuss & O'Neill, Inc.  
59 Elm St. #500  
New Haven, CT 06510  
(203) 374-3748  
www.fando.com

**Cynthia E. Jensen, Associate \***

Richter & Cegan Inc.  
P.O. Box 567  
Avon Park North, 8B Canal Court  
Avon, CT 06001  
(860) 678-0669  
www.richtercegan.com

**Eveleen Jiang (ST)**

932 Grassy Hill Road  
Orange CT, 06477

**Megan Joseph**

The Davey Expert Tree Co.  
650 Sherman Ave  
Hamden, CT 06514-1118  
(203) 410-2757  
www.davey.com

**Yulisa Juarez-Rojas (ST)**

425 Greenwich Avenue  
New Haven CT, 06519

**Mary-Kate Junno \***

Mary-Kate Junno Design, LLC  
696 North St.  
Milford CT 06461-2017  
(203) 787-8027  
www.mkjunnodesign.com

**William L. Kenny \***

Principal  
William Kenny Associates LLC  
1899 Bronson Rd  
Fairfield, CT 06824  
(203) 366-0588  
www.wkassociates.net

**Brian Kent**

Kent + Frost LLC  
1 High Street  
Mystic, CT 06355  
(860) 572-0784  
www.kentfrost.com

**Richard E. Kent**

Environmental Design Associates, PC  
2 Florida Hill Road  
Ridgefield, CT 06877  
(203) 762-8020

**Robert L. Kent, Jr.**

Owner  
K.D.I.  
68 Harrison Ave., Ste. 4  
Springfield, MA 01103-1714  
(413) 731-1311

**Meagan Kestler**

Chatfield Green Roofing  
P.O. Box 501  
Elbridge, NY 13060-0501  
(315) 466-2162  
www.chatfieldgreenroofing.com

**Nancy King, LEED AP \***

Seventy Acres Landscape Architecture  
27 Glen Road, Ste. 303  
Sandy Hook, CT 06482  
203.491.2405  
www.seventyacres.com

**Takaya Kurimoto \***

Penguin Environmental Design, LLC  
56 Lynmoor Place  
Hamden, CT 06517  
(203) 407-1848  
www.pedarch.com

**Neil Lajeunesse**

Dunning Custom Soils  
105 Brickyard Road  
Farmington, CT 06032-1236  
(860) 384-5513  
www.dunningsoils.com

**Victoria P. Landau \***

Victoria P. Landau Landscape Architecture  
8 Elm Street  
Fairfield, CT 06824  
(203) 254-3156

**Jason Larsen \***

SWBR Architects  
1133 Oak St  
Syracuse, NY 13203-1251  
www.swbr.com

**Brendan Ledley \***

3 Killian Lane  
Brewster, NY 10509-2851

**Emma Lepisto (ST)**

1035 Split Rock Road  
Cheshire, CT 06410  
(203) 631-2221

**Robert Levesque**

R. Levesque Associates Inc.  
40 School Street  
Westfield, MA 01085  
(413) 568-0985  
www.rlaland.com

**Gregory D. Lombardi \***

Gregory Lombardi Design  
221 Boston Rd., Ste 2  
North Billerica MA 01862  
(617) 492-2808  
www.lombardidesign.com

**Grant Losapio \***

Richter & Cegan Inc.  
P.O. Box 567  
Avon Park North, 8B Canal Court  
Avon, CT 06001  
(860) 678-0669  
www.richtercegan.com

**Quinn Lounsbury (ST)**

41 Botsford Road  
Seymour, CT 06483  
(475) 223-9260

**Christopher Lousos**

507 Shawmut Ave., Apt. 3  
Boston, MA 02118-3335

**John J. Lucey**

93 South Main Street  
East Windsor, CT 06088  
(631) 405-0492

**Henry Lyon**

Tournesol  
20 Grimes Street, Unit 3  
Boston, MA 02127  
www.tournesol.com

**Lesley B. MacAulay**

Lesley B. MacAulay Landscape Design  
38 Cardinal Lane  
Key Largo, FL 33037  
(203) 202-9228  
www.lesley-macaulay.com

**Morrigan Maguire (ST)**

528 L Shennecossett Road  
Groton, CT 06340  
(203) 707-9319

**James Marchetti (ST)**

SLR International Corp.  
99 Realty Drive  
Cheshire, CT 06410  
(203) 271-1773  
www.slrconsulting.com

**Kerry Mattie \***

Kaestle Boos Associates, Inc.  
P.O. Box 2590  
416 Slater Road  
New Britain, CT 06050  
(860) 259-1750  
www.kba-architects.com

**Jonathon Matz \***

Town of Bethel  
1 School Street  
Bethel, CT 06801  
(203) 794-8501

**Luke J. McCoy, LEED AP \***

TenCate Grass  
11 Crossley Ct.  
Niantic, CT 06357  
www.tencatenewengland.com

**Vincent McDermott, FASLA \***

SLR International Corp.  
99 Realty Drive  
Cheshire, CT 06410  
(203) 525-7102  
www.slrconsulting.com



**Joseph M. McDonnell \***

FHI Studio  
56 Arbor Street  
Hartford, CT 06106  
(860) 256-4900  
www.fhistudio.com

**Sean McDonough (ST)**

80 Bicknell Rd Apt 15  
Ashford CT, 06278

**Eileen McHugh, LEED AP \***

University of Connecticut  
3 Discovery Drive, Unit 6038  
Storrs, CT 06269  
(860) 420-7292  
www.uconn.edu

**Rachel E. Meier \***

Richter & Cegan Inc.  
P.O. Box 567  
Avon Park North, 8B Canal Court  
Avon, CT 06001  
(860) 678-0669  
www.richtercegan.com

**Geoffrey S. Middleleer \***

Middleleer Land Design, LLC  
14 Obtuse Rocks Road  
Brookfield, CT 06804-3227  
(203) 856-3135  
www.midlanddesign.com

**Sarah W. Middleleer**

Sarah W. Middleleer Landscape Design and  
Consultation  
7 South Main Street  
Newtown, CT 06470  
(203) 426-3136

**Monika Mihok (ST)**

10 Saw Mill Rd  
Newtown CT, 06470

**Ruth Klue Miller**

1669 Asylum Avenue  
West Hartford, CT. 06117  
(617) 692-0178

**Tracey Miller \***

Tracey Miller Associates LLC  
241 Tahoma Rd.  
Lexington, KY 40503-2051  
(914) 875-9777

**Mike Mitchell \***

Eckerson Design Associates  
21 Ann St., Unit AC-1  
South Norwalk, CT 06854  
(203) 212-3679  
www.eckersondesignassociates.com

**Katherine A. Montgomery \***

FHI Studio  
56 Arbor Street  
Hartford, CT 06106  
(860) 256-4900  
www.fhistudio.com

**Amanda Morfea**

306 Park Rd., Apt. B4  
West Hartford, CT 06119-2022  
(845) 464-5685

**Mark K. Morrison, FASLA \***

Mark K. Morrison Landscape  
Architecture PC  
P.O. Box 419  
128 Old Route 22  
Wassaic, NY 12592-2101  
(212) 629-9710  
www.markkmorrison.com



**Sara Morrison**

41 Edgemere Road  
Hamden, CT 06517  
(917) 603-6021

**Brian Murphy**

Torrison Stone & Garden  
422 Main Street  
Durham, CT 06422  
(860) 349-0119  
www.torrisongarden.com

**Christopher Murphy, Hon. ASLA**

United States Senator  
120 Huyshope Ave., Ste. 401  
Hartford, CT 06106-2825  
(860) 549-8463

**Michael G. Mushak \***

Tuliptree Site Design, Inc.  
50 Elmwood Avenue  
Norwalk, CT 06854  
(203) 838-4482  
www.tuliptreeinc.com

**Scott Neave \***

Neave Pools  
80 Airport Dr.  
Wappingers Falls, NY 12590  
(845) 456-6355  
www.neavegroup.com

**Krista Nehez (ST)**

90 Topaz Lane  
Monroe, CT 06468-2292  
(203) 814-0498

**Anthony P. Nester \***

JMC, PLLC  
120 Bedford Rd.  
Armonk, NY 10504-1862  
(914) 273-5225  
www.jmcp LLC.com

**Victoria Nguyen (ST)**

30 John Smith Dr.  
West Hartford, CT 06107-3632  
(860) 833-8814

**Regina O'Brien \***

Threshold Landscape Architecture LLC  
P.O. Box 525  
Redding Ridge, CT 06876  
(917) 566-0612  
www.thresholdlandscape.com

**Tricia O'Grady-Howard \***

68 Bridlewood La  
Vernon, CT 06066  
(413) 297-5444

**Jeffrey A. Olszewski \***

Project Manager  
Stantec Consulting  
55 Church St., Ste. 601  
New Haven, CT 06510-3014  
(203) 495-1645  
www.stantec.com

**Kathryn Packtor \***

The S/L/A/M Collaborative  
80 Glastonbury Blvd.  
Glastonbury, CT 06033  
(860) 368-2398  
www.slamcoll.com

**Isabella Paradiso (ST)**

39 Clapboard Ridge Rd  
Greenwich CT 06830

**Sohyun Park, PhD**

Asst. Professor Landscape Architecture  
University of Connecticut  
1376 Storrs Rd., Unit 4067  
Storrs, CT 06269-4067  
(860) 486-6069  
https://psla.uconn.edu

**Joe E. Payne**

Towers|Golde, LLC  
85 Willow Street  
New Haven, CT 06511  
(203) 773-1153  
www.towersgolde.com

**Jacqueline Miller Pearl \***

Owner  
JMP Associates  
109 Good Hill Road  
Weston, CT 06883  
(203) 226-5826

**Carter Peck**

The Davey Tree Expert Co.  
18 Mohawk Dr.  
Collinsville, CT 06019-3528  
www.davey.com  
(860) 505-9333

**Anne Penniman**

Anne Penniman Associates, LLC  
P.O. Box 181  
Essex, CT 06426  
(860) 767-7540  
www.annepenniman.com

**Jeffrey Peracchio**

Richter & Cegan Inc.  
P.O. Box 567  
Avon Park North, 8B Canal Court  
Avon, CT 06001  
(860) 678-0669  
www.richtercegan.com

**Sylvia A. Perdikis \***

20 Rivermead Road  
Avon, CT 06001

**Zachary Perreault (ST)**

311 Jurach Rd.  
Colchester, CT 06415-2823  
(860) 373-3140

**John C. Pieper \***

Principal  
Pieper Associates, PC  
386 Rail Tree Hill Road  
Woodbury, CT 06798  
(203) 263-5577

**Alan L. Pilch \***

ALP Engineering and Landscape  
Architecture, PLLC  
11 Quail Drive  
Ridgefield, CT 06877  
(475) 215-5343  
www.eaec-inc.com

**Delaney Pilotte**

Benesch  
200 Glastonbury Blvd., Ste 201  
Glastonbury, CT 06033-4418  
(860) 494-4101  
www.benesch.com

**William N. Pollack, LEED AP \***

Keith E. Simpson Associates, Inc.  
71 Elm Street  
New Canaan, CT 06840  
(203) 966-7071  
www.kesainc.com

**Matthew J. Popp \***

Partner  
Environmental Land Solutions, LLC  
8 Knight Street, Ste. 203  
Norwalk, CT 06851  
(203) 855-7879  
www.elsllc.net

**Nicholas A. Pouder**

Pouder Design Group  
228 Merryall Road  
New Milford, CT 06776  
(860) 799-7612

**Brendan Pugmire**

3 Flintlock Ridge  
Simsbury, CT 06070  
(860) 986-2597

**Patrick Michael Purcell \***

Eckerson Design Associates, LLC  
21 Ann Street, Unit AC-1  
South Norwalk, CT 06854  
(203) 212-3679  
www.eckersondesignassociates.com

**Dean P. Pushlar \***

Dean Pushlar Landscape Architect  
13 Kimberly Drive  
Brookfield, CT 06804  
(203) 733-8516  
www.deanpushlar.com

**Justin Quinn \***

James Doyle Design Associates, LLC  
125 Greenwich Avenue  
Greenwich, CT 06830  
(203) 869-2900  
www.jdda.com

**Sean Ragan \***

Halvorson | Tighe & Bond  
1000 Bridgeport Avenue, 3rd Fl.  
Shelton, CT 06484  
(203) 240-5835  
www.halvorsondesign.com

**AhRen Ramirez**

Christensen Landscape Service  
325 Reeds Gap Rd.  
Northford, CT 06472-1104  
(203) 257-6400  
www.christensenlandscape.com

**Joseph J. Ratyna**

1622 Bent Ridge Pl SW  
Ocean Isle Beach, NC 28469-6318  
(860) 488-1547

**Matt Rayo**

Naturcycle  
P.O. Box 97  
Plainville, NY 13137-0097  
(315) 707-8955  
www.naturcycle.com

**Kelly Reed \***

54 Truman Way  
Poland Spring, ME 04274  
(207) 329-5315

**Vikki A. Reski**

Cinquefoil Land  
52 Duncaster Road  
Bloomfield, CT 06002  
(860) 243-1749

**Michael J. Rettenmeier \***

Rettenmeier Design  
85 Wood Creek Road  
Burlington, CT 06013-1920  
(860) 933-6790  
www.rettcdesign.com

**Cynthia Reynolds \***

The S/L/A/M Collaborative  
80 Glastonbury Blvd.  
Glastonbury, CT 06033  
(860) 657-8077  
www.slamcoll.com

**William C. Richter**

67 Hillsboro Dr  
West Hartford, CT 06107  
(860) 306-6248

**Richard P. Robbins \***

City of Waterbury  
Dept. of Public Works – Engineering Division  
City Hall Annex, 26 Kendrick Avenue  
Waterbury, CT 06702  
(203) 574-6793  
www.waterburycct.org

**William C. Rutherford \***

W C Rutherford LLA LLC  
199 Sound Beach Ave  
Old Greenwich, CT 06870  
(203) 554-7514

**Sam R. Sabin \***

101 Main St. S, Ste. B1  
Bethlehem, CT 06751  
(203) 417-3769

**Stuart H. Sachs**

PRE/view Landscape Architects  
120 Quinlan Avenue  
Bridgeport, CT 06605  
(203) 685-4178

**Rachel Salch \***

BSC Group  
300 Winding Brook Drive  
Glastonbury, CT 06033  
(860) 652-8227  
www.bsccgroup.com

**Zahra Salehi (ST)**

10 Depot Rd Unit 1005  
Storrs Mansfield, CT 06268-5106  
(860) 634-8985

**Rosalia Sanni**

Rosalia Sanni Design  
45 East Putnam Avenue, Suite 105  
Riverside, CT 06878  
www.rosaliasanni.com

**Robert Carl Schechinger, Jr. \***

Robert C. Schechinger, Jr. ASLA  
772 Farmington Ave  
Farmington, CT 06032  
(860) 693-1025  
www.biffllanddesign.com

**Barbara Schmitt \***

Design Professionals, Inc  
21 Jeffrey Drive  
P.O. Box 1167  
South Windsor, CT 06074  
(860) 291-8755  
www.designprofessionalsinc.com

**Robert D. Schweitzer, Jr. \***

Owner/Principal  
Robert Schweitzer Landscape Architecture  
18 Bayberry Lane  
Redding, CT 06896  
(914) 241-9597  
www.landscapearchitectct.com

**William T. Sealy \***

City of Windsor  
Planning Dept.  
275 Broad St., 3rd Fl  
Windsor, CT 06095  
(860) 285-1981  
www.townofwindsorct.com

**David Sessions**

Kellard Sessions Consulting  
500 Main St.  
Armonk, NY 10504  
(914) 273-2323  
www.kelses.com

**Jeanne L. Shelburn**

Benham Springs Farm  
30 Benham Avenue  
Quaker Hill, CT 06375-1703  
(860) 444-7417

**Charlotte Simari (ST)**

2 Parklands Drive  
Darien CT, 06820

**Keith E. Simpson, FASLA \***

Keith E. Simpson Associates, Inc.  
71 Elm Street  
New Canaan, CT 06840  
(203) 966-7071  
www.kesainc.com



**Christina Smith, Hon. ASLA**

President & CEO  
Groundwork Bridgeport, Inc.  
1001 Main St., Ste. 20  
Bridgeport, CT 06604  
(203) 335-6126  
www.groundworkbridgeport.org

**Gary T. Sorge, FASLA, AICP \***

Senior Principal  
Stantec Consulting  
55 Church Street, Ste. 601  
New Haven, CT 06510  
(203) 495-1645  
www.stantec.com



**Mark A. Sorosiak**

M Allen Residential Design  
49 Carlson Ridge Rd.  
New Milford, CT 06776-2935  
(203) 515-2480  
www.m-allen-design.com

**Nancy O. Spaulding \***

Spaulding Landscape Architects  
13 High Clear Drive  
Stamford, CT 06905  
(203) 322-6404  
www.spauldinglandscapearchitects.com

**Aris W. Stalis, LEED AP \***

Principal/Owner  
Aris Land Studio, LLC  
78 Elm Street  
Bridgeport, CT 06604  
(203) 606-3130  
www.arisls.com

**Samantha A. Stewart \***

235 Fox St.  
Bridgeport, CT 06605-3253

**L. Wesley Stout, FASLA \***

Principal  
Wesley Stout Associates, LLC  
96 Main St  
New Canaan, CT 06840-4738  
(203) 966-3100  
www.wesleystout.com



**Rebekah Sturges \***

Reed Hilderbrand LLC  
33 Whitney Ave, Fl 3  
New Haven, CT 06510-1222  
(617) 923-2422  
www.reedhilderbrand.com

**Thomas Swale \***

Benesch  
200 Glastonbury Blvd., Ste 201  
Glastonbury, CT 06033-4418  
www.benesch.com

**Eric Sweet \***

Landscape Architect  
Greenscape Design  
82 Ann Street  
Fairfield, CT 06824  
(203) 450-1817  
www.greenscapedesign.org

**Whitney A. Talcott, FASLA**

Landscape Architect  
P.O. Box 4027  
Old Lyme, CT 06371-4027  
(860) 227-1691



**James W. Tate \***

Tate & Associates, LLC  
857 Post Road  
Fairfield, CT 06824  
(203) 255-9011  
www.tatellc.com

**Thomas R. Tavella, FASLA \***

Schmidt Design Group  
414 Sycamore Lane  
Orange, CT 06477  
(203) 891-9554  
www.schmidttdesign.com



**Henry Thomas, Jr. \***

Principal  
The LRC Group  
160 West St., Ste. E  
Cromwell, CT 06416  
(860) 635-2877  
www.lrcconsult.com

**Christopher Thorp \***

Principal  
Christopher Thorp LLC  
P.O. Box 111  
Stonington, CT 06378-0111  
(860) 415-4051  
www.crladesign.com

**Katherine E. Throckmorton \***

Environmental Land Solutions  
8 Knight Street  
Norwalk, CT 06851  
(203) 855-7879  
www.elsllc.net

**Cynthia C. Toporek \***

Landscape Architect  
C. Toporek Planning & Landscape Arch.  
12 Gin Still Lane  
West Hartford, CT 06107  
(860) 521-7808

**Shavaun Towers, FASLA \***

The Project Studio  
440 Three Mile Course  
Guilford, CT 06437  
(203) 915-1858



**Darby M. Townsend**

P.O. Box 182  
Cornwall Bridge, CT 06754  
(860) 248-9299

**Chris Tramutola \***

Alloy Design Studio PLLC  
29 Perryridge Road  
Greenwich, CT 06830  
(203) 661-2723  
www.alloydsngn.com

**Ty Triplett \***

Triplett Design Studio, LLC  
28 Main St., Ste. 5  
Essex, CT 06426-1191  
(860) 345-5726  
www.tripletttdesignstudio.com

**Judy True**

Architectural/Engineering Sales  
Ideal Block  
P.O. Box 747  
Westford, MA 01886-0023  
(781) 894-3400  
www.idealblock.com

**Jonathan Tunsky**

Weston & Sampson, Inc.  
48 Lostbrook Rd.  
West Hartford, CT 06117-1928  
(860) 416-1117  
www.westonandsampson.com

**Mia Tunucci**

50 Campfield Cir.  
Milford, CT 06460-7206

**Abigail Varga**

Brook Clark Landscape Architects  
75 Glen Road, Ste. 312  
Sandy Hook, CT 06482  
(203) 275-9255  
www.brookclark.com

**Sean M. Vasington \***

Planning, Architectural and Eng. Services  
University of Connecticut  
31 LeDoyt Road, U-3038  
Storrs, CT 06269-3038  
(860) 486-5865  
<http://paes.uconn.edu>

**David W. Verespy \***

Principal  
Rock Spring Design Group, LLC  
15 Rock Spring Road  
Trumbull, CT 06611-1442  
(203) 268-6979  
[www.rockspringdesign.com](http://www.rockspringdesign.com)

**Matthew F. Verry \***

Highway Design  
CT Dept. of Transportation  
2800 Berlin Turnpike  
Newington, CT 06111-4113  
(860) 594-3349  
[portal.ct.gov/dot](http://portal.ct.gov/dot)

**Kayla Villareal**

99 Lafayette Ave.  
Dumont, NJ 07628  
(201) 321-8979  
[www.bohler.com](http://www.bohler.com)

**Tara Mahon Vincenta, FASLA \***

Principal  
Artemis Landscape Architects, Inc.  
4 Washington Ave, 2nd Fl.  
Sandy Hook, CT 06482  
(203) 683-1808  
[www.artemisla.com](http://www.artemisla.com)



**Peter F. Viteretto, FASLA \***

Heritage Landscapes  
34 Wall Street  
Norwalk, CT 06850  
(203) 852-9966  
[www.heritagelandscapes.com](http://www.heritagelandscapes.com)



**Craig A. Von Ohlsen \***

Principal  
JMC Site Development Consultants  
43 Mayfair Square  
Danbury, CT 06810  
(914) 273-5225  
[www.jmcp LLC.com](http://www.jmcp LLC.com)

**Linda Walczak \***

220 Henley Rd  
Wynnewood, PA 19096-3136  
(610) 896-7117

**Sam Waltman**

1 Greyrock Pl  
Stamford, CT 06901-3155  
(571) 438-0689

**Sabine Wargo-Graeff \***

1058 Rubber Avenue  
Naugatuck, CT 06770  
(203) 271-7078

**Wesley B. Wazni \***

Senior Associate  
Towers|Golde, LLC  
85 Willow Street  
New Haven, CT 06511  
(203) 773-1153  
[www.towersgolde.com](http://www.towersgolde.com)

**Emily Weckman \***

Weston and Sampson, Inc.  
712 Brook Street, Suite 103  
Rocky Hill, CT 06067  
(860) 513-1473  
[www.westonandsampson.com](http://www.westonandsampson.com)

**William Weckman \***

Richter & Cegan Inc.  
P.O. Box 567  
Avon Park North, 8B Canal Court  
Avon, CT 06001  
(860) 678-0669  
[www.richtercegan.com](http://www.richtercegan.com)

**Robert Weiss**

430 Warren St.  
Hudson, NY 12534-2415  
(518) 567-1791

**Anne Wellington**

Anne C. Wellington Landscape Design  
26 S Main St  
Petersham, MA 01366-9755

**Joseph Werner** \*

Werner Hendrickson Landscape Architecture  
53 Morris St.  
Stamford CT 06906-2029  
www.wernerhendrickson.com

**Mark E. Westa**

Environmental Design & Research (EDR)  
42 Greenhill Pkwy  
Brattleboro, VT 05301-6252  
(860) 463-6893  
www.edrdoc.com

**David Westmoreland** \*

Tuliptree Site Design, Inc.  
50 Elmwood Avenue  
Norwalk, CT 06854  
(203) 505-8423  
www.tuliptreeinc.com

**Stephanie White** \*

Fuss & O'Neill, Inc.  
738 Hopmeadow Street  
P.O. Box 425  
Simsbury, CT 06078  
(860) 646-2469  
www.fando.com

**Lauren Wholey** \*

TPA Design Group  
85 Willow Street  
New Haven, CT 06511  
(203) 562-2181  
www.tpadesigngroup.com

**Jason C. Williams** \*

SLR International Corp.  
195 Church St., 7th Fl.  
New Haven, CT 06510  
(203) 246-9494  
www.slrconsulting.com

**Barbara Wilson** \*

Barbara Wilson Landscape Architect, LLC  
P.O. Box 733  
New Canaan, CT 06840  
(203) 984-0466  
www.wilsonlandscapearchitect.com

**Stephen S. Wing** \*

Owner  
Stephen Wing, Landscape Architect  
26 Crown Street  
Milford, CT 06460-6411  
(203) 874-6474  
www.stephenwinglandscapearchitect.com

**Christopher Wojcik**

Renée Byers Landscape Architect, P.C.  
201 Broad Street, Apt 2613  
Stamford CT 06901-2004  
www.reneebyers.com

**Melissa Wood**

Melissa Wood, Landscape Architect, PC  
25 Mt. Tom Road  
Pawling NY 12564  
www.melissawoodlandscapearchitect.com

**Andrew Woodward** \*

Benesch  
200 Glastonbury Blvd., Ste 201  
Glastonbury, CT 06033-4418  
(860) 494-4849  
www.benesch.com

**Jenna Wu**

SCAPE/LANDSCAPE ARCHITECTURE  
92 Livingston St., Apt. 4  
New Haven CT 06511-2443  
(347) 907-5616  
www.scapestudio.com

**Barbara A. Yaeger** \*

B. Yaeger LLC  
205 River Rd  
Madison, CT 06443  
(203) 901-6915

**Nicholas Yuschak, Jr. \***

CCA Engineering & Surveying  
40 Old New Milford Road  
Brookfield, CT 06804  
(203) 775-6207  
www.ccaengineering.com

**Benjamin Zaccara**

DTS Provident Design Engineering, LLC  
65 Bear Hill Road  
New Milford, CT 06776-5210  
(914) 559-6747  
www.tsprovident.com

**Mia Zadlo (ST)**

99 Nashville Road  
Bethel, CT 06801-2516  
(203) 501-4032

**Ali Zahra (ST)**

12 Woolson Street  
Watertown, CT 06795

**Xiaoyu Zhang (ST)**

143 Foster Drive  
Willimantic, CT 06226-1520  
(860) 771-0236

**Ying Zhang**

Weston & Sampson  
138 College St., Apt 507  
Middletown, CT 06457-3491  
(507) 581-2151  
www.westonandsampson.com

**Britt Zuckerman \***

Dirtworks Landscape Architecture, P.C.  
561 Seventh Ave, 11th Floor  
New York, NY 10018  
(917) 520-0302  
www.dirtworks.us

# Licensure in Connecticut

Landscape architecture is a licensed profession in Connecticut. Through education, training and examination, licensed landscape architects are qualified and competent to render professional landscape architectural services in a manner that will protect the public health, safety and welfare. Landscape architects are trained to work on community master plans, site planning, highway design, pedestrian walkways, garden design, wetlands construction and mitigation, park and trail systems, erosion control, historic preservation and stormwater management, to name just a few aspects of the profession.

Under Connecticut's practice act, no unqualified or untrained person may perform the work of a landscape architect, as defined by state law (Chapter 396 of the Connecticut General Statutes). Landscape architecture is regulated by the State Board of Landscape Architects, part of the Occupational and Professional Licensing Division of the State of Connecticut Department of Consumer Protection. The Board is comprised of four professional members and three public members.

Candidates may apply to sit for the Landscape Architect Registration Examination (LARE) with a professional degree in landscape architecture from a college or university accredited by the Landscape Architectural Accreditation Board and evidence of a minimum of two years' practical experience under the direct supervision of a licensed landscape architect. Candidates with these credentials shall apply directly to the Council of Landscape Architectural Registration Boards (CLARB) for admission to the examination.

Licensed landscape architects in the State of Connecticut are required to participate in continuing education programs in order to maintain licensure, as established by Public Act 97-174. Regulations require each licensed landscape architect to obtain 24 continuing education units (CEUs) within each two-year period. One continuing education unit is the equivalent of one contact hour of technical presentation acceptable to the Board of Landscape Architects. See <https://tinyurl.com/34kkraen> for more information, or email [dcp.continuingeducation@ct.gov](mailto:dcp.continuingeducation@ct.gov)

Questions about licensure of landscape architects in Connecticut should be directed to:

CT Department of Consumer Protection  
Occupational and Professional Licensing Division  
450 Columbus Boulevard, Ste. 801  
Hartford, Connecticut 06103  
Phone: (860) 713-6135  
Email: [DCP.OccupationalProfessional@ct.gov](mailto:DCP.OccupationalProfessional@ct.gov)

Website of the State Board of Landscape Architects: <http://tinyurl.com/2ovucb>

Questions about the Landscape Architect Registration Examination should be directed to:

CLARB  
1900 Reston Metro Plaza, Ste. 600  
Reston, VA 20190  
Phone: (571) 432-0332  
Email: [info@clarb.org](mailto:info@clarb.org)  
Web: [www.clarb.org](http://www.clarb.org)

# CTASLA 2025-2026 Executive Committee

## **PRESIDENT (2025-26):**

Sean Ragan  
Halvorson | Tighe & Bond  
1000 Bridgeport Avenue, Fl. 3  
Shelton, CT 06484  
(203) 240-5835

## **PRESIDENT-ELECT (2025-26):**

Rachel E. Meier  
Richter & Cegan Inc.  
P.O. Box 567  
Avon Park North, 8B Canal Court  
Avon, CT 06001  
(860) 678-0669

## **VICE PRESIDENT (2025-26):**

Vacant

## **TRUSTEE (2024-27):**

Peter F. Viteretto, FASLA  
Heritage Landscapes  
34 Wall Street  
Norwalk, CT 06850  
(203) 852-9966

## **TREASURER (2024-26):**

Katherine Day  
Bohler  
65 LaSalle Rd., Suite 401  
West Hartford, CT 06107  
(860) 333-8900

## **SECRETARY (2024-26):**

Jesse Harris  
BSC Group  
655 Winding Brook Drive  
Glastonbury, CT 06033  
(860) 652-8227

## **MEMBERS-AT-LARGE:**

Jill Desimini (2025-27)  
University of Connecticut  
1376 Storrs Road, Unit 4067  
Storrs, CT 06269  
(860) 486-3436

Ellen H. Fallon-Senechal (2024-26)  
The S/L/A/M Collaborative  
80 Glastonbury Blvd.  
Glastonbury, CT. 06033  
(860) 659-1010

Jonathon Matz (2025-27)  
Town of Bethel  
1 School Street  
Bethel, CT 06801  
(203) 794-8501

Ying Zhang (2025-27)  
Weston & Sampson  
712 Brook Street, Suite 103  
Rocky Hill, CT 06067  
(860) 513-1473

Two additional Member-at-Large positions are available.

# FREDERICK LAW OLMSTED

## *The Father of American Landscape Architecture*



Frederick Law Olmsted was born in Hartford on April 26, 1822 and spent most of his formative years tramping around the streams, forests, and meadows of the neighboring countryside. His notable work in Connecticut includes Beardsley Park and Seaside Park in Bridgeport; Walnut Hill Park in New Britain; and the grounds for the Institute of the Living in Hartford. Upon his death in 1903, he was returned to Hartford to be buried in Old North Cemetery in Hartford alongside his parents and son.

Public Act 05-179 recognizes Connecticut Olmsted Day, celebrated on April 26th of each year. He was also inducted into the Connecticut Hall of Fame in 2014 in recognition of his influence on the profession of landscape architecture as well as land conservation advocacy.

## The Olmsted Legacy Trail *olmstedlegacytrail.com*

The Olmsted Legacy Trail website was created in 2013 by CTASLA to provide information about the landscapes and legacy of Frederick Law Olmsted in Connecticut. Visit the site:

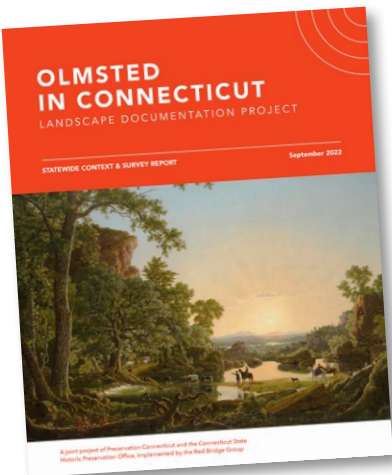

## Olmsted In Connecticut Landscape Documentation Project

The State Historic Preservation Office (SHPO) partnered with Preservation Connecticut to highlight the state's role in the Olmsted legacy. In 2022, with help from the Red Bridge Group, SHPO drafted an historical context specific to the Olmsted firm's associations with Connecticut and completed a survey of nearly 150 properties. Read the report here:



# What Landscape Architects Do

Landscape architecture involves the planning, design, management, and nurturing of the built and natural environments. With their unique skill set, landscape architects work to improve human and environmental health in all communities. They plan and design parks, campuses, streetscapes, trails, plazas, residences, and other projects that strengthen communities.



2023 ASLA Connecticut Professionals Awards, “Creekside Residence” (Scarsdale, NY) by Renée Byers Landscape Architect. Category: Landscape Architectural Design/Built Works – Residential.



2023 ASLA Connecticut Professionals Awards: “Return to the Riverbend” (Middletown, CT) by Langan (in collaboration with Cooper Robertson) Category: Landscape Planning & Analysis.